

WALLS & INTERIOR PARTITIONS WOOD FRAMED

SYSTEM DESCRIPTION	SKETCH
<p>GA FILE NO. HP 3512</p> <p>UL # US14</p> <p>ONE LAYER 5/8" TYPE "X" GYPSUM WALLBOARD OR GYPSUM VENEER BASE APPLIED PARALLEL OR AT RIGHT ANGLES TO EACH SIDE OF 2x4 WOOD STUDS 24" O.C. WITH 6d COATED NAILS, 1 1/8" LONG, 0.015" SHANK, 1/4" HEADS, 1" O.C.</p> <p>JOINTS STAGGERED 24" O.C. ON OPPOSITE SIDES. (LOAD-BEARING)</p>	<p>1 HOUR FIRE</p>

EXISTING WOOD FRAMED CEILING

SYSTEM DESCRIPTION	SKETCH
<p>UL DESIGN V481</p> <p>APPLY TWO LAYERS OF 5/8" TYPE X GYPSUM SECURED WITH A LAYER OF SETTING-TYPE JOINT COMPOUND BETWEEN THEM.</p>	<p>1 HOUR FIRE</p>

ALTERNATE EXPOSED BRICK FIRE RATED

SYSTEM DESCRIPTION		SKETCH	
<p>IBC 2018, TABLE 721(1)(2)</p> <p>HOLLOW BRICK UNIT WALL, GRouted OR FILLED WITH PERLITE VERMICULITE OR OR EXPANDED SHALE AGGREGATE, FIRE CALK ALL SEAMS, FIRE CALK BRICK & GYP. BD. SEAMS</p>		<p>1 HOUR FIRE</p> <p>EXISTING CEILING</p> <p>EXISTING BRICK</p> <p>EXISTING FLOOR</p>	
4 HRS	3 HRS	2 HRS	1 HRS
6.6"	5.5"	4.4"	3.0"

JOB: 2341
 CAD FILE: MS-PLAN
 DRAWN BY: SLT
 CHECKED BY: GGS

No drawing & all written material herein is an instrument of service and shall remain the property of Sanders Architecture. Reproduction prohibited without prior written consent.
 © Copyright 2024 SA.

Sanders Architecture
 4007 Winfield Drive
 Rincón, Georgia 31216
 Gary Sanders, Architect
 912-441-5323



DATE	DESCRIPTION
12-20-24	OWNER COMMENTS

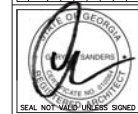

HOSPICE HOUSE RENOVATION
 For: SUNCARE HOSPICE, LLC
 601 N. ASH STREET
 SPRINGFIELD, GEORGIA

NEW FLOOR PLAN

A2.1

REVISED 5-21-24
 RELEASED FOR CONSTRUCTION

RELEASED FOR CONSTRUCTION (19-30-24)

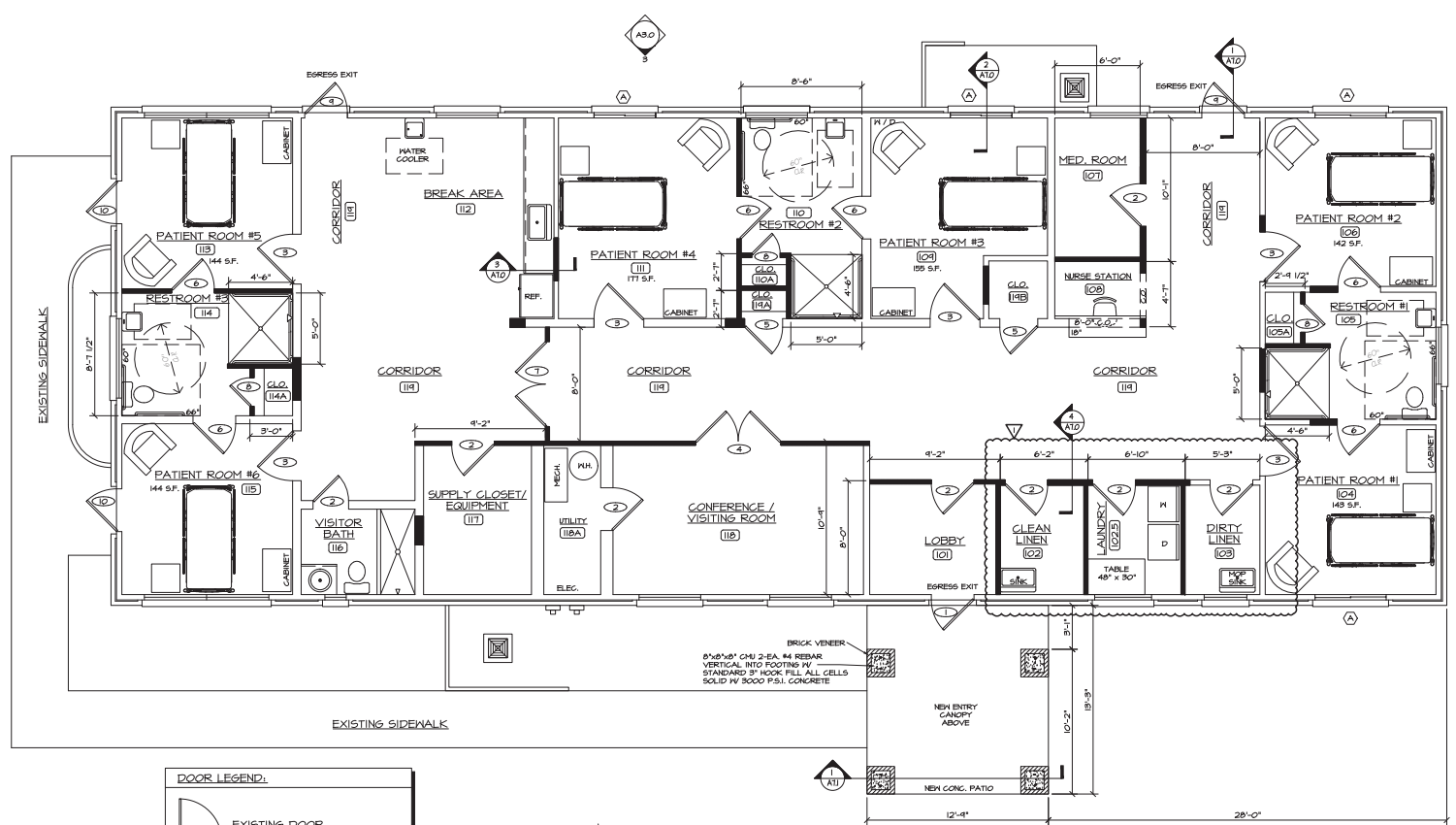

WALL LEGEND

EXISTING WALLS

NEW WALL LOCATIONS

DOOR LEGEND

EXISTING DOOR

NEW DOOR OR RELOCATED EXISTING DOOR

NOTES:

- ALL ROOM DIMENSIONS ARE +/- FIELD VERIFY ALL DIMENSIONS.
- 5/8" TYPE "X" GYP. BD. TO BE USED THROUGH OUT.
- CORRIDORS TO HAVE 5/8" TYPE "X" GYP BD. 4 FIRE CALK ALL JOINTS FOR SMOKE TIGHT.

plan 1 NEW FLOOR PLAN

0' 4' 8'